

CASA OHANA
HACIENDA PINILLA





ESSENTIALS

List Price: \$1,000,000

Lot Size: 2,080 sq. m.

Size: 315 sq. m.

Beds: 3

Baths: 3

Within the confines of the 4500 ranch/beachfront community of Hacienda Pinilla, the owners of Casa Ohana have sought to create the quintessential second home by blending elegant and clean architecture with a casual beach vibe.

Hacienda Pinilla is situated less than 15 minutes from the bustling neighboring beach town of Tamarindo, which gives it close access to the latter's variety of restaurants, coffee shops, surf breaks, banks and other amenities, while still being a world apart in terms of atmosphere.





The world class infrastructure of Hacienda Pinilla immerses residents and guests in convenience, while simultaneously offering a true barefoot ambience. All homeowners and guests can escape to the privacy of their own home, while having access to championship golf, a tennis facility, a gym, walking trails, horse stables, a convenience store, as well as world-class surf and breathtaking beaches accessed via the private beach club and restaurant.



Casa Ohana is a brand new, custom built home boasting a 3 bedroom, 2 and half bath layout. The architecture and finishes combine modern and sleek, with a true beach inspired feel. The home is laid out in a one story, open floor plan. The kitchen, dining and living rooms are one and the same as the space is designed for entertaining, while the 3 bedrooms are located on the private wing of the home. The detailing is elegant, yet easy to maintain, and are accented with stone, hardwoods, Pella windows, as well as unique, outdoor tropical showers.



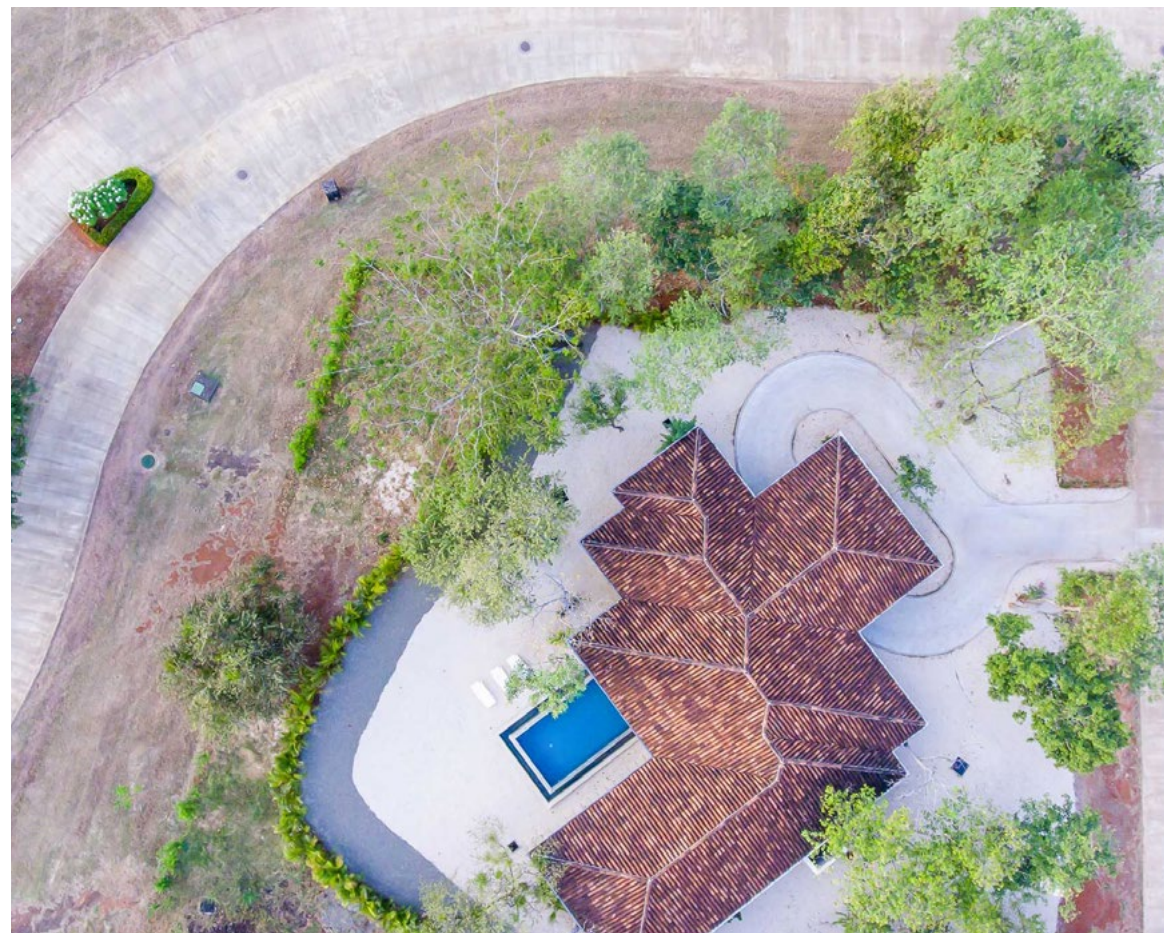

This home will make the perfect surf vacation home, and of course will be very appealing for those looking to rent it out.

Inquire for more information about this unique Hacienda Pinilla offering!

